

Patient report

Bio-Rad DATE: 03/26/2019
D-10 TIME: 05:40 PM
S/N: #DJ4I016123 Software version: 4.20-2
Sample ID: 10408270
Injection date 03/26/2019 05:10 PM
Injection #: 42 Method: HbA1c
Rack #: --- Rack position: 6

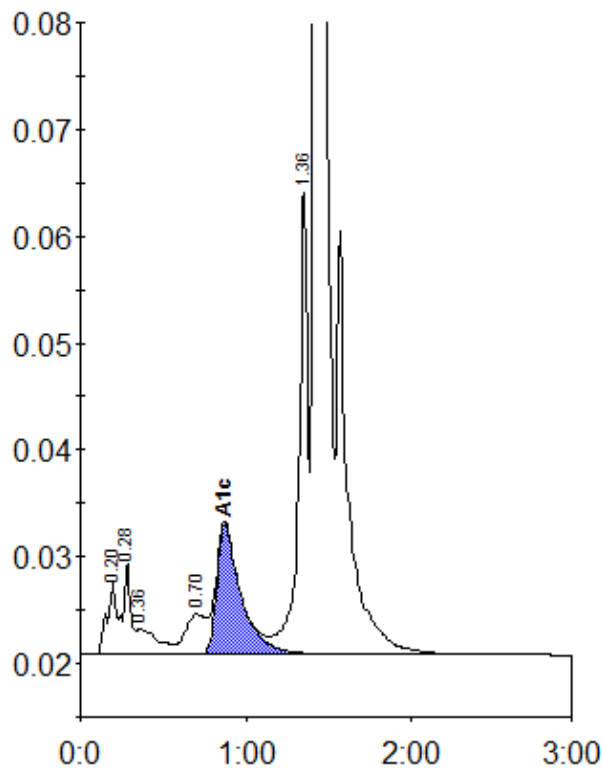

Peak table - ID: 10408270

| Peak | R.time | Height | Area | Area % |
|-------------|--------|---------|---------|--------|
| A1a | 0.20 | 6805 | 25491 | 0.9 |
| A1b | 0.28 | 8577 | 28037 | 1.0 |
| Unknown | 0.36 | 2372 | 21354 | 0.8 |
| LA1c/CHb-1 | 0.70 | 3710 | 32862 | 1.2 |
| A1c | 0.87 | 12148 | 122764 | 6.1 |
| P3 | 1.36 | 43097 | 165065 | 5.9 |
| A0 | 1.42 | 774121 | 2392017 | 85.8 |
| Total Area: | | 2787589 | | |

| | |
|----------------|-----|
| Concentration: | % |
| A1c | 6.1 |